15 april 2026
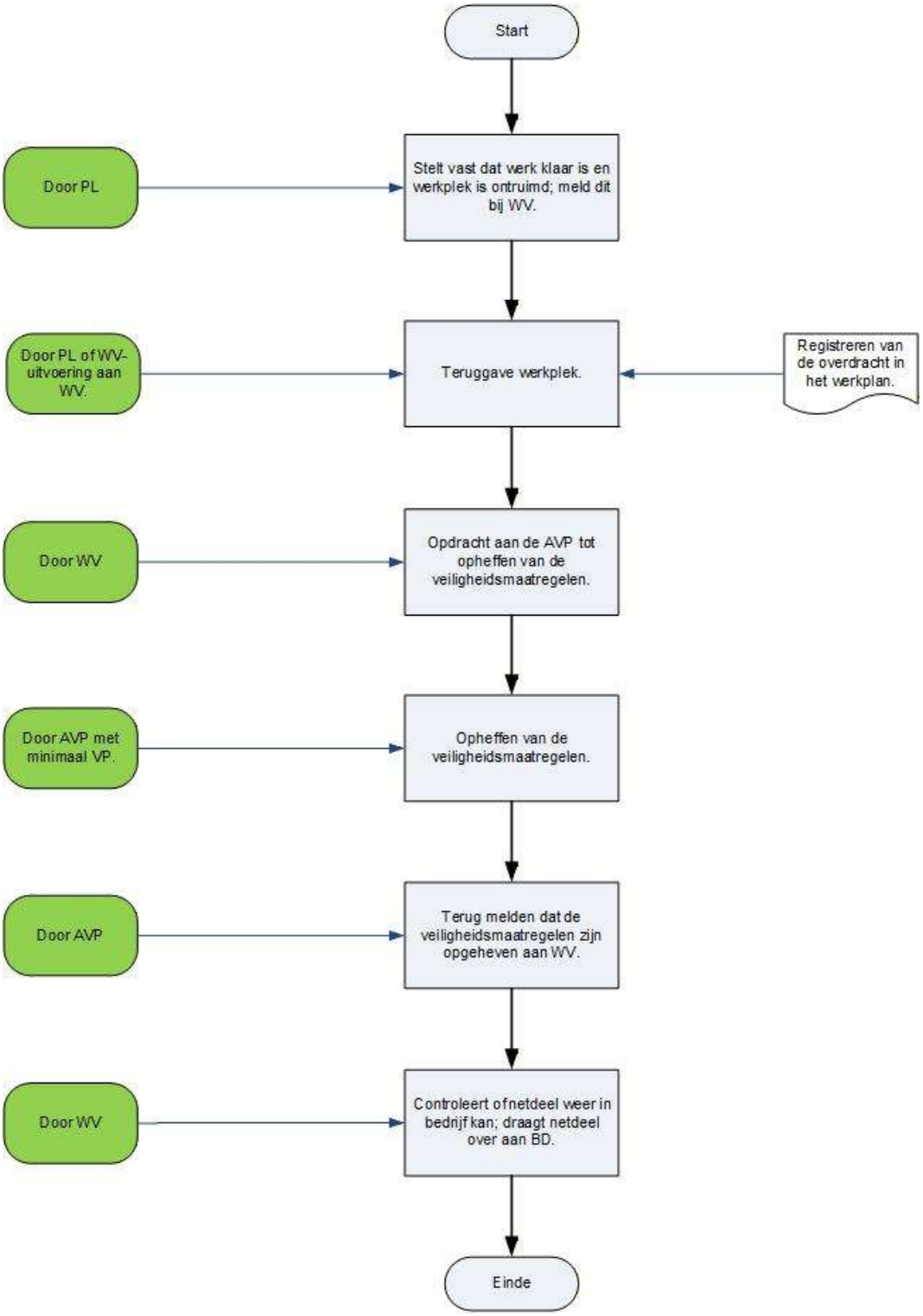
Opheffen veiligheidsmaatregelen in een HS en/of MS-net deel.