15 april 2020
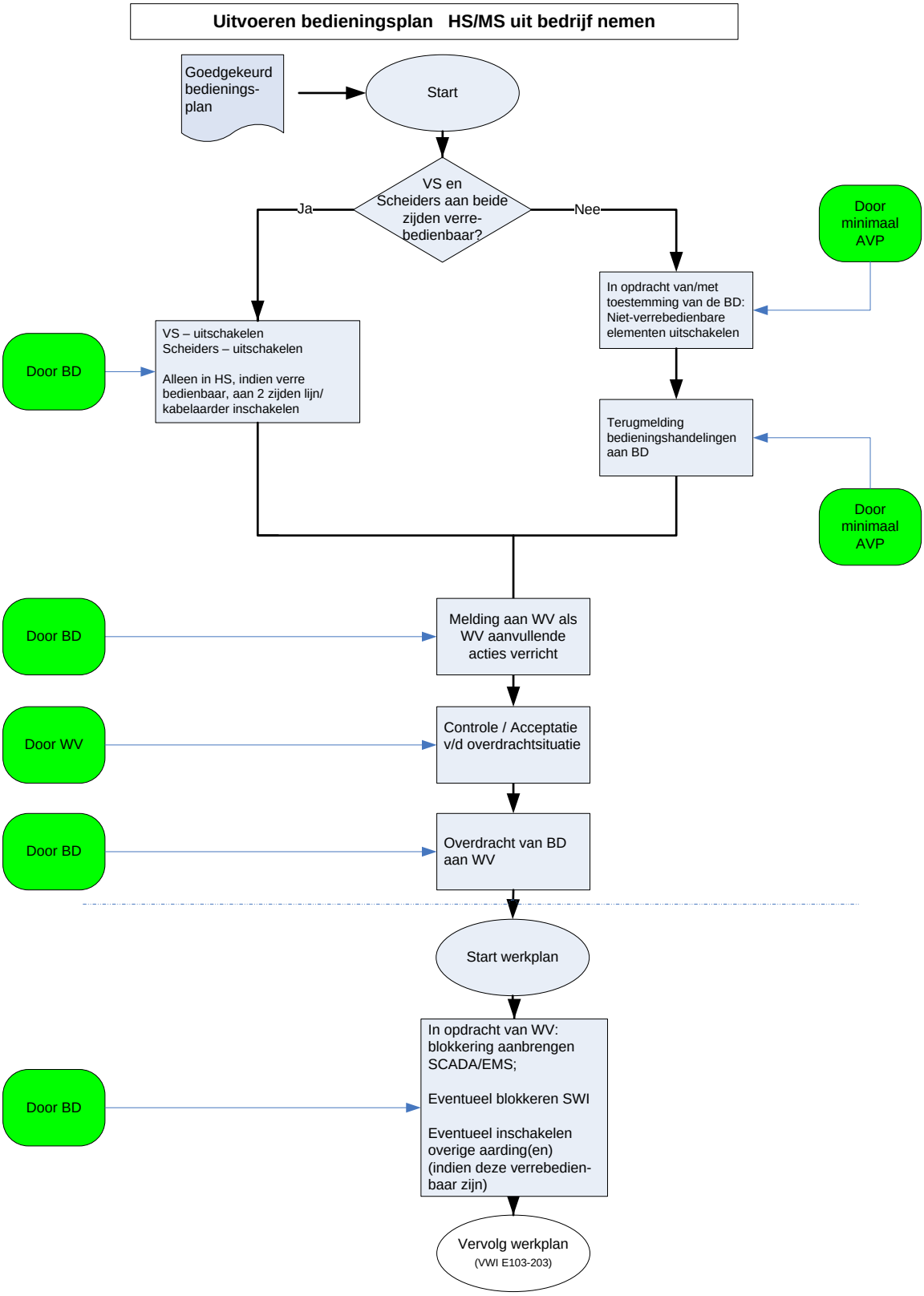
Uit bedrijf nemen HS en/of MS-net deel.